

R+1 NORD

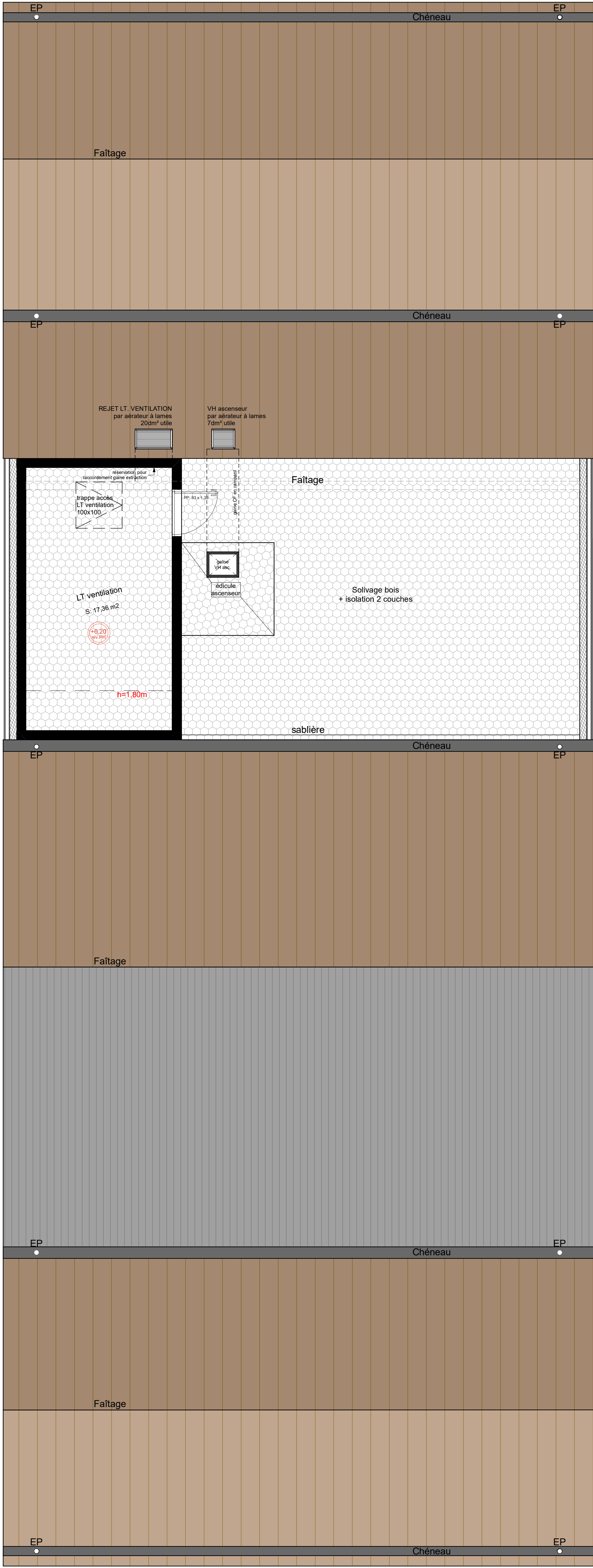

R+2 NORD

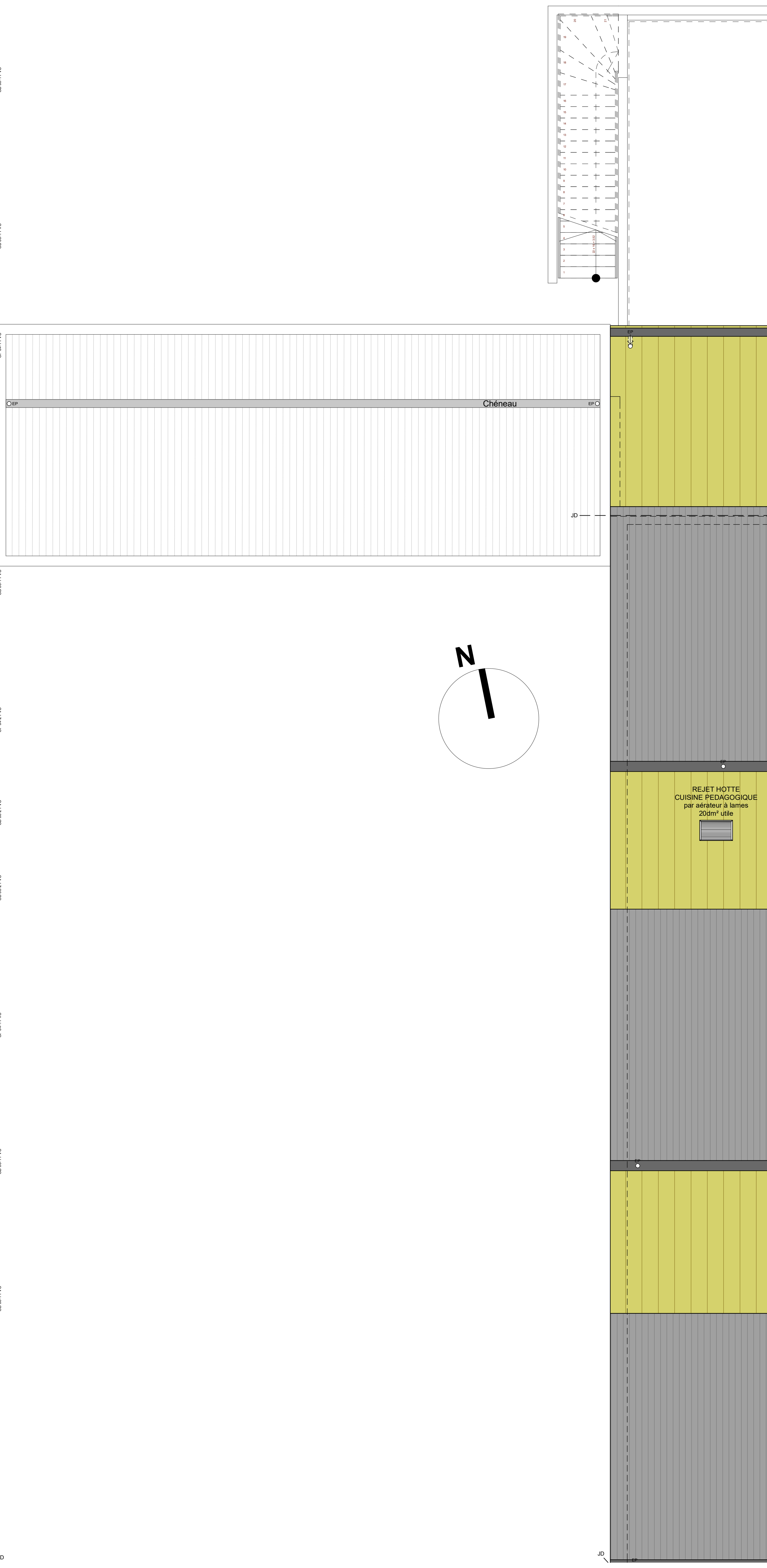
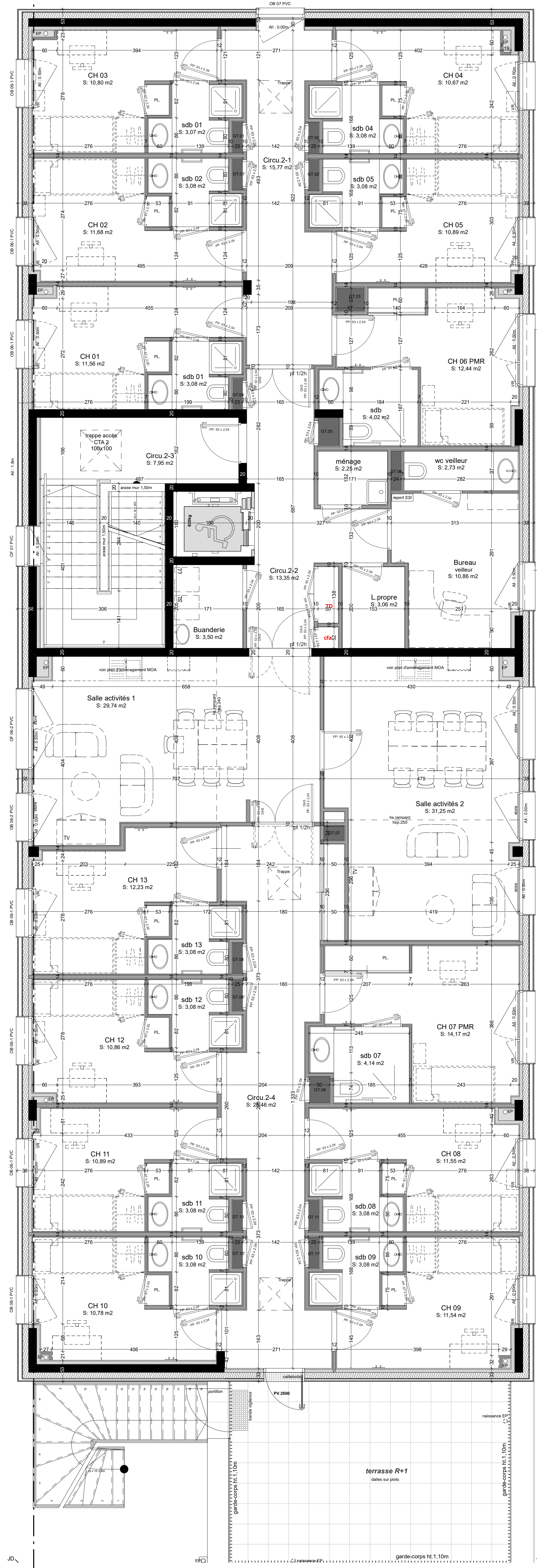

<h1 style="margin: 0;">IME Carquefou</h1> <h2 style="margin: 0;">Zac de la Fleuriaye 2 à Carquefou</h2>																																					
																																					
<p>MAÎTRE D'OUVRAGE</p>  <p style="text-align: center;"><i>Association Œuvres de Pen-Bron</i></p> <p>MAÎTRE D'ŒUVRE</p> <div style="text-align: center;">  <p>PADW PELEGRINO ASSOCIATES DESIGN WORKSHOP</p> </div>	<p style="text-align: center;">Association Œuvres de Pen-Bron</p> <p>10, rue Gaston Rondreau - CS 96236 - 44202 - Nantes cedex 2 Tél. 02 40 69 77 48 - Fax. 02 40 69 19 18 Mail. RCourriel@oeuvres-pen-bron.fr</p> <p>44 rue Fouré Nantes 44000 tél: 02 40 48 41 42 - fax: 02 40 35 28 18 contact@oeuvres-pen-bron.fr</p>																																				
<table border="1" style="width: 100%; border-collapse: collapse;"> <tr> <td style="width: 33%;">B.E.T FLUIDES</td> <td style="width: 33%; text-align: center;">ALBDO</td> <td style="width: 33%; text-align: right;">02 40 86 06 01</td> </tr> <tr> <td>B.E.T CUISINE</td> <td style="text-align: center;">BEGG</td> <td style="text-align: right;">02 40 29 22 53</td> </tr> <tr> <td>B.E.T PAYSAGE</td> <td style="text-align: center;">ZEPHYR</td> <td style="text-align: right;">02 40 47 04 46</td> </tr> <tr><td> </td><td> </td><td> </td></tr> <tr><td> </td><td> </td><td> </td></tr> <tr><td> </td><td> </td><td> </td></tr> </table>	B.E.T FLUIDES	ALBDO	02 40 86 06 01	B.E.T CUISINE	BEGG	02 40 29 22 53	B.E.T PAYSAGE	ZEPHYR	02 40 47 04 46										<table border="1" style="width: 100%; border-collapse: collapse;"> <tr> <td style="width: 33%;">B.E.T STRUCTURE</td> <td style="width: 33%; text-align: center;">BETAP</td> <td style="width: 33%; text-align: right;">02 40 92 81 00</td> </tr> <tr> <td>B.E.T VITO</td> <td style="text-align: center;">ARTELIA</td> <td style="text-align: right;">02 28 09 18 00</td> </tr> <tr> <td>B.E.T ACOUSTIQUE</td> <td style="text-align: center;">ITAC</td> <td style="text-align: right;">02 40 14 01 95</td> </tr> <tr><td> </td><td> </td><td> </td></tr> <tr><td> </td><td> </td><td> </td></tr> <tr><td> </td><td> </td><td> </td></tr> </table>	B.E.T STRUCTURE	BETAP	02 40 92 81 00	B.E.T VITO	ARTELIA	02 28 09 18 00	B.E.T ACOUSTIQUE	ITAC	02 40 14 01 95									
B.E.T FLUIDES	ALBDO	02 40 86 06 01																																			
B.E.T CUISINE	BEGG	02 40 29 22 53																																			
B.E.T PAYSAGE	ZEPHYR	02 40 47 04 46																																			
B.E.T STRUCTURE	BETAP	02 40 92 81 00																																			
B.E.T VITO	ARTELIA	02 28 09 18 00																																			
B.E.T ACOUSTIQUE	ITAC	02 40 14 01 95																																			
<div style="border: 1px solid black; padding: 10px; margin: 10px auto; width: 80%;"> <h3 style="margin: 0;">Plan R+1 et R+2 Nord</h3> </div>		<p>N° PLAN :</p> <p style="text-align: center; font-size: 1.2em;">01.6</p>																																			
DATE	LISTE DES MODIFICATIONS	PHASE																																			
		DOE																																			
		ECHELLE :																																			
		1:50																																			
		REFERENCE :																																			
		1511-111E																																			
		DATE :																																			
		03/07/2018																																			
DESSINER PAR :		R.Boulay - B.Dufresne																																			